

PLAT OF SURVEY

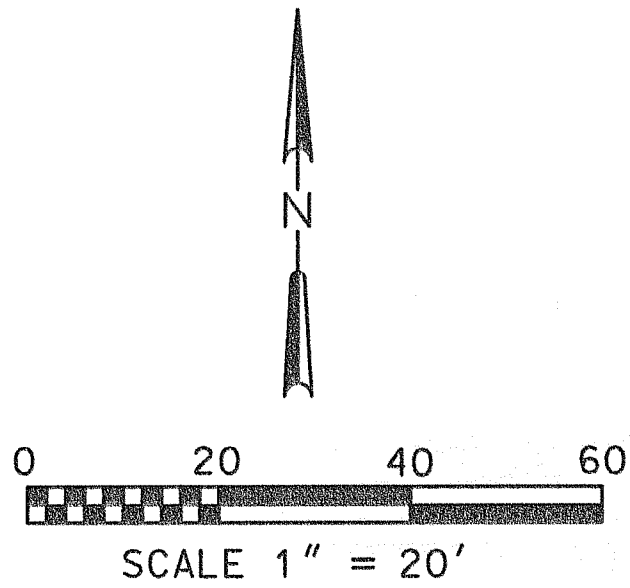

LINE TABLE		
LINE #	BEARING	DISTANCE
L1	S82°54'43"W	9.09'
L2	S06°58'26"E	15.04'
L3	S65°32'19"W	16.38'
L4	S06°34'22"E	8.89'
L5	S64°32'48"W	9.90'

LEGEND

- FOUND IRON PIPE
- * EXISTING SPOT ELEVATION
- ⊙ SEPTIC TANK/VENT
- ⊠ CLEAN OUT
- △ WELL
- ⊞ TELEPHONE PEDISTAL

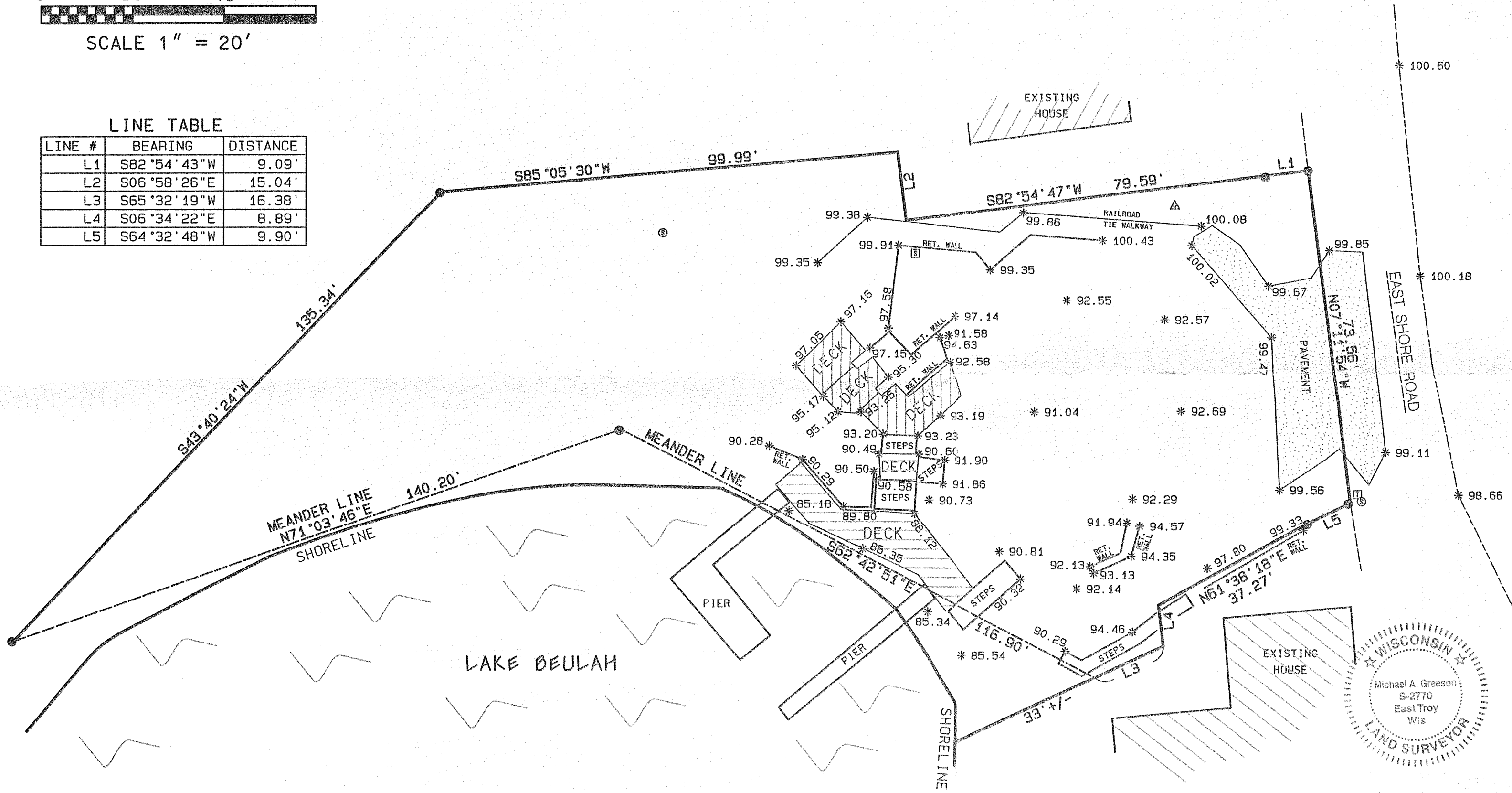

PLAT OF SURVEY



FOR: PETER MANGIONE
DATE: 7/4/2006
PROJECT NO. 06-112

LEGAL DESCRIPTION:
BEING ALL THAT PART OF PARCEL 2 CSM # 1153
BEING A REDIVISION OF LOT 4 AND PART OF
LOT 5 BLOCK 2, FREES PARK, A SUBDIVISION
LOCATED IN PART OF THE SOUTH 1/2 OF
SECTION 4, TOWN 4 NORTH, RANGE 18 EAST,
TOWN OF EAST TROY, WALWORTH COUNTY,
WISCONSIN.

I, MICHAEL A. GREESON, R.L.S. # 2770, HEREBY
CERTIFY THAT THIS SURVEY WAS MADE IN
ACCORDANCE WITH THE MINIMUM STANDARDS FOR
PROPERTY SURVEYS (CHAPTER A-ET) STATE OF
WISCONSIN AND HAS BEEN PREPARED UNDER MY
DIRECTION AND CONTROL AND IS CORRECT TO THE
BEST OF MY KNOWLEDGE AND BELIEF.

Michael A. Greeson
MICHAEL A. GREESON, R.L.S. # 2770

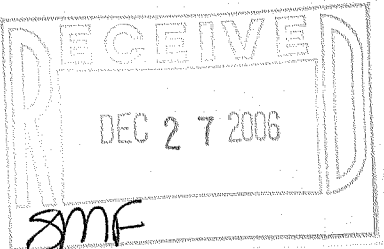

NO.	REVISIONS	BY	DATE
-----	-----------	----	------

RSV
ENGINEERING, INC.

Engineers Land Surveyors Environmental Scientists
W232 ST530 BIG BEND DR. BIG BEND, WI 53103 (262)662-0113

PA1153-2

418-1966